

## Thank You Donors

Our donors have been very generous and we offer our sincere thanks to all who have contributed to our success. Some have donated funds for our programs, others have donated instruments or professional services.

We also offer our thanks to our audience members, often anonymous, who have generously donated during our performances.

This year, our contributors include:

### **Scores (>\$3,000)**

Jean Crecelius, Deborah & Phil Morgan-Ellis, Charlotte Martin Foundation

### **Clefs (\$1,000 - \$2,999)**

Rebecca & Jeffrey Chen, Diane Cowles

### **Whole Notes (\$500 - \$999)**

Daniel H. Manwell (DH Videography)

### **Half Notes (\$100 - \$499)**

Ellen Fetchet & Bill Marsh, Malcolm Alexander, Rick Thanem (The Violin Shop), Donald & Catherine Sperry, John Wesner, Marlene Moore, Karen Hart, David & Julia Jackson, Martha & Samuel Baker, Heidi Hansen, Dolores Howard, David & June Kalpousos, Jerie Louis, Wini Mays, Courtney Patterson, Ellen Ravis

### **Quarter Notes (< \$100)**

Susan Clary, Rose Forbes, Anne Kask, Elizabeth & Sheldon Koehler, Valerie Lape (Lape-Yeo Family Trust), In Loving Memory of Betty Malseed Kirkpatrick, Elizabeth M. Brown, Jayne Johnson, Barbara Spoerri, June & Walter Converse, Frank & Judy Finney, Monica Ostrom, Marilyn J. Scofield, Carolyn Crane, David Johnson & Sandy Bertand, Maria Lawrence, Anonymous

*The SCO is a 501(c)3 non-profit corporation; donations made to SCO may be deductible from federal taxes.*

Visit our website at  
[www.sequimcommunityorchestra.org](http://www.sequimcommunityorchestra.org)  
or email

[information@sequimcommunityorchestra.org](mailto:information@sequimcommunityorchestra.org) for more information about getting involved.

## Thank You Program Sponsors

**AGNEW  
GROCERY**  
Established 1928  
**AND FEED**

2863 Old Olympic Highway  
Port Angeles, WA 98362

Chris Frankfurth  
Owner  
phone 360.452.2466  
fax 360.452.3163  
agnew@olympen.com

Joyful Noise  
Music Center

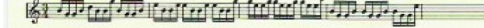

Instrument Rentals  
Rent Online at JoyfulNoiseMusicCenter.com  
Rent at our Downtown Location

112 W. Washington St. 360.683.0129  
Sequim, WA 98382 info@joyfulnoisemusiccenter.com

Phone: 360.417.8587  
Cell: 360.477.3184  
Fax: 360.452.4004  
VictoriaWithJace@gmail.com

**Victoria Rivera Broker**  
1234 East Front Street  
Port Angeles, WA 98362  
Office: 360.452.1210  
Toll Free: 866.706.JACE (5223)

[www.jacerealestate.com](http://www.jacerealestate.com)

**Brenda Smith**  
President

Cell: (360) 301-5183  
Phone: (360) 457-2000  
e-mail: [brenda@clallamtitle.com](mailto:brenda@clallamtitle.com)

**CLIFF MORTGAGE**  
"Always Call Your Hometown Heroes!"  
MB-68323 [www.cliffmtg.com](http://www.cliffmtg.com)

**BRIAN M. MEAD**  
Loan Originator MLO-118569  
[brian@cliffmtg.com](mailto:brian@cliffmtg.com)

330 E. 1st Street., Ste 3  
Port Angeles, WA, 98362  
mobile 360-304-0366  
office 360-457-7654  
Fax 360-457-7658



*Your Business Here  
Contact us via email or  
at 360-460-7368  
to be a sponsor for our  
June 2016 program*



# 2016 Family Concert

Friday, February 19th, 2016  
7:00 PM

### **Surprise Symphony, Finale**

Joseph Haydn (arr. Leidig)

### **Au fond du temple saint, from The Pearl Fishers**

G. Bizet

*with Vocal Soloists: Robin Reed and Joel Yelland*

### **Wedding Day at Troldhaugen**

Edvard Grieg (arr. McAlsiter)

### **Joined by SCO 2<sup>nd</sup> Year String Students for:**

**Lightly Row**

**Reuben and Rachel**

**Au Clair de la Lune**

**The Snowman**

### **Rhapsody in Blue**

George Gershwin (arr. Cerulli)

### **Sleigh Ride from Three German Dances**

Mozart (arr. Stroud)

### **March Slave**

Tschaikovsky (arr. Herfurth)

**Phil Morgan-Ellis, Conductor**

## The Musicians of the Sequim Community Orchestra

### **Violin I**

Jasmine Gauthun -  
Concert Master  
Carolyn Abbott  
Kriszti Bunica  
Mary Moon  
Lisa McMillian  
Jean Pratschner  
Beth Pratt  
Heather Titterness

### **Violin II**

Patty Hannah  
Ethan Heisler  
Jan Kitzi  
Justin Knobel  
Katie Marchant  
Paula Obrebski  
Martha Peters  
Chuck Thompson  
Ann Zimmerman

### **Viola**

Brenda Francis-Thomas  
Lilias Green  
Deborah Morgan-Ellis  
Victorya Rivera

### **Cello**

Nancy Culbertson  
Tamara Galvan  
Kara Heisler  
Gay Knutson  
John Melcher  
Debbie Melker  
Emma Mitchell

### **String Bass**

Shirley Anderson  
Bryon Rodenberger

### **Flute**

Martha Baker  
Kristen Larson  
Emily Mercer  
Aldryth O'Hara  
Randa Wintermute

### **Piccolo**

Kristen Larson

### **Clarinet**

Charlotte Arredondo  
Jan Proebstel  
Bobbi Usselman

### **Trumpet**

Rex Abbott  
Dan Titterness

### **French Horn**

Nicole Heisler

### **Tuba**

Jeff Benedict

### **Harp**

KatieRose Taylor

### **Percussion**

Joel Yelland

### Our Special Guests

**The Student Musicians  
of  
SCO Sequim School  
Strings**

### **Violin**

Jonathan Bowden  
Ethan Bratsman  
Malachi Byrne  
Maddix Jay  
Teagan Moore  
Zoe Moore  
Chloe Morton  
Kellan Northaven  
Jaiden Slowey  
Lauren Sundin

### **Cello**

Henry Hughes  
C. Myles Tadlock  
Anastasia Updike

### **Teachers**

Emma Mitchell  
Phil Morgan-Ellis

### **Musicians and Volunteers Wanted!**

If you would like to help our organization grow, please contact us by email at [information@sequimcommunityorchestra.org](mailto:information@sequimcommunityorchestra.org) or by phone: Phil (360.775.9984) or Beth (360.460.7368)

## Volunteers of Sequim Community Orchestra



### Our Board of Directors

Beth Pratt, President  
Randa Wintermute, Vice President  
Lilias Green, Co-Founder and Secretary  
Phil Morgan-Ellis, Co-Founder and Music Director  
Aldryth O'Hara, Treasurer  
Directors at Large: Rebecca Chen, Victorya Rivera, Brenda Thomas, Jasmine Gauthun

**Thank you** to our wonderful, hard-working volunteers. Our organization is growing due to those who write our newsletters and press releases, talk to local radio stations and put posters up all over town. Educational outreach is expanding because of our string class volunteers. Our musicians are volunteers, putting in hours of practice time each season. And our performances for the community are put together by our dedicated concert coordinators who ensure that we have all that we need.

### **We offer our deepest appreciation to the following:**

Sequim School District support, especially Becky Stanton, Gary Neal, Donna Hudson, Ross Lodge, Vince Riccobene and the school staff; The Sequim Boys & Girls Club, especially Tessa Jackson and Dave Miller; Daniel Manwell, Emma Mitchell, Lilias Green and Jasmine Gauthun for recruitment efforts; Phyllis Sprinkle and Shirley Anderson for classroom assistance and tutoring; Becca Glass, Alan Halfhill and Daniel Manwell for photography; Paula Obrebski, Jennifer Tadlock, and Lilias Green for fundraising; Shirley Anderson, Dede Besse and Greywolf PTA, Rebecca Chen and the Helen Haller PTA, Megan and Henry Hughes, Victorya Rivera, Phyllis Sprinkle, Jennifer and Myles Tadlock, and Heather Titterness for our Open Houses; Beth Pratt for our concert flyers and programs; Strings Class Students & Parents; and all of you who have lent a helping hand throughout the year - **THANK- YOU!**

## Sequim Community Orchestra's 1st Year String Students

### **Teacher**

Krizsti Bunica

### **Violin**

Krista Charters  
Makayla Cotton  
Natalie Cross  
Kathryn Folstrom  
Enya Griffen  
Kylie Hill  
Lynsey Leitz  
David Leitz  
Fayth Lymangrover

### **Theo McMurray**

Sophie Morton  
Kika Oldham  
Rosalina Partida  
Foselyn Partida  
Jonathan Pern  
Terceira Rosa  
Anella Smith  
Desirea Spalding  
Gracie Stoudt  
Hailey Walrath  
Ellie Woodford

### **Viola**

Corbin Johnston  
Chloe Marquez  
Dylan McKeown

### **Cello**

Garrett Barr  
Gabe Jensen  
Win Jones  
Paige Krzyworz

### **Harp**

Ashlynn Northaven